

Rev	Description	By	Date
P1	Preliminary Issue	PJS	MAR 18
P2	Sections developed further with notes and new proposed works	PJS	MAR 18

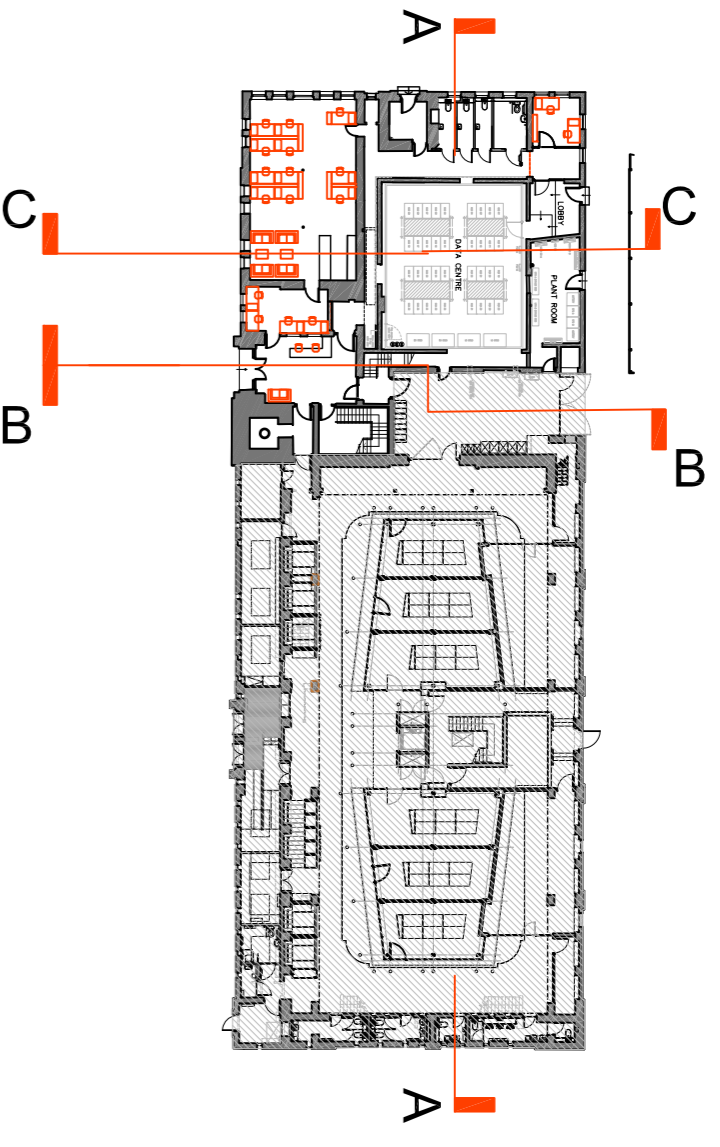

NOTE:
In relation to architectural work these drawings are to be read in conjunction with other MCAU drawings and specifications and SLHA drawings and specifications.

NOTE:
- All relevant sections of NBS (Any discrepancies between the drawings must be reported to the Architect prior to ordering and manufacture).
- Structural Engineers drawings & Specification.
- Electrical Engineers drawings & specification.
- Acoustic Engineers report.
- Manufacturers drawings and specifications where applicable, and constructed in strict accordance with instructions and recommendations.
- Manufacturers drawings and specifications where applicable, and constructed in strict accordance with instructions and recommendations.
- Regulations and robust Structural Details produced by The House Builders Federation (where applicable).
- All materials to be checked on site prior to manufacture or construction.
Any material specification change must comply to the same level of performance in all aspects and be submitted for approval.

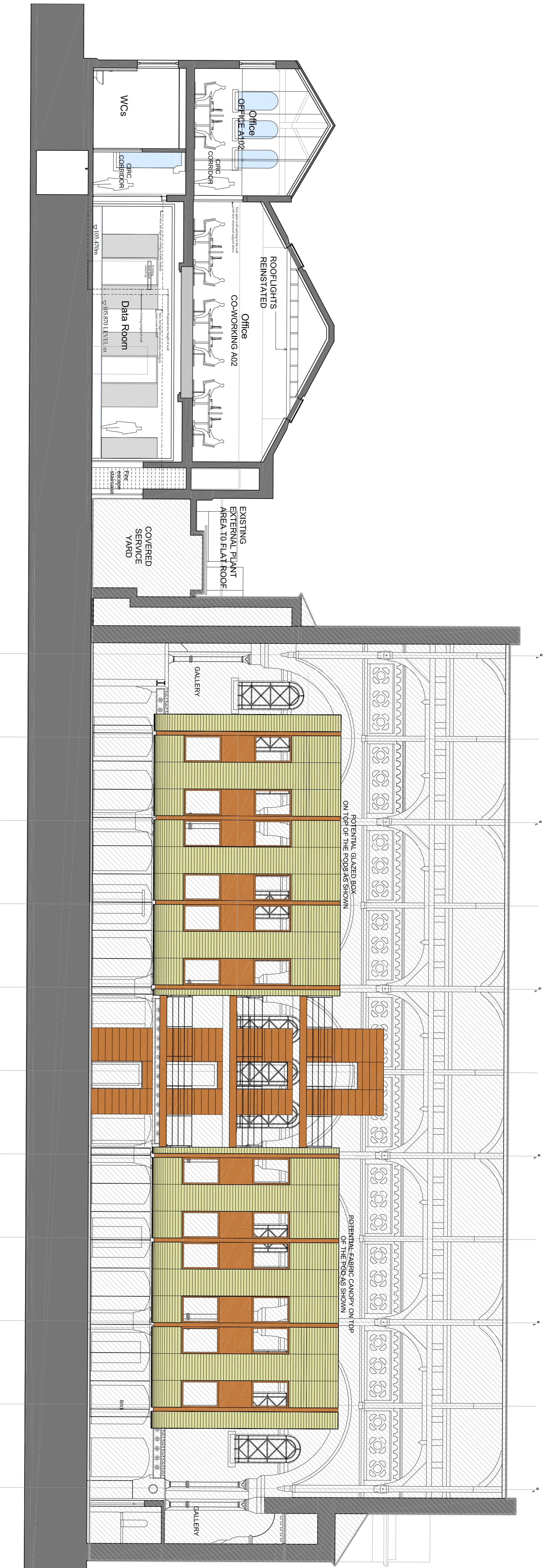

PHASE 1 - MAIN POOL HALL-EXISTING WITH PROPOSED 3RD LEVEL ADDITIONS

PHASE 2 - ANNEX-PROPOSED

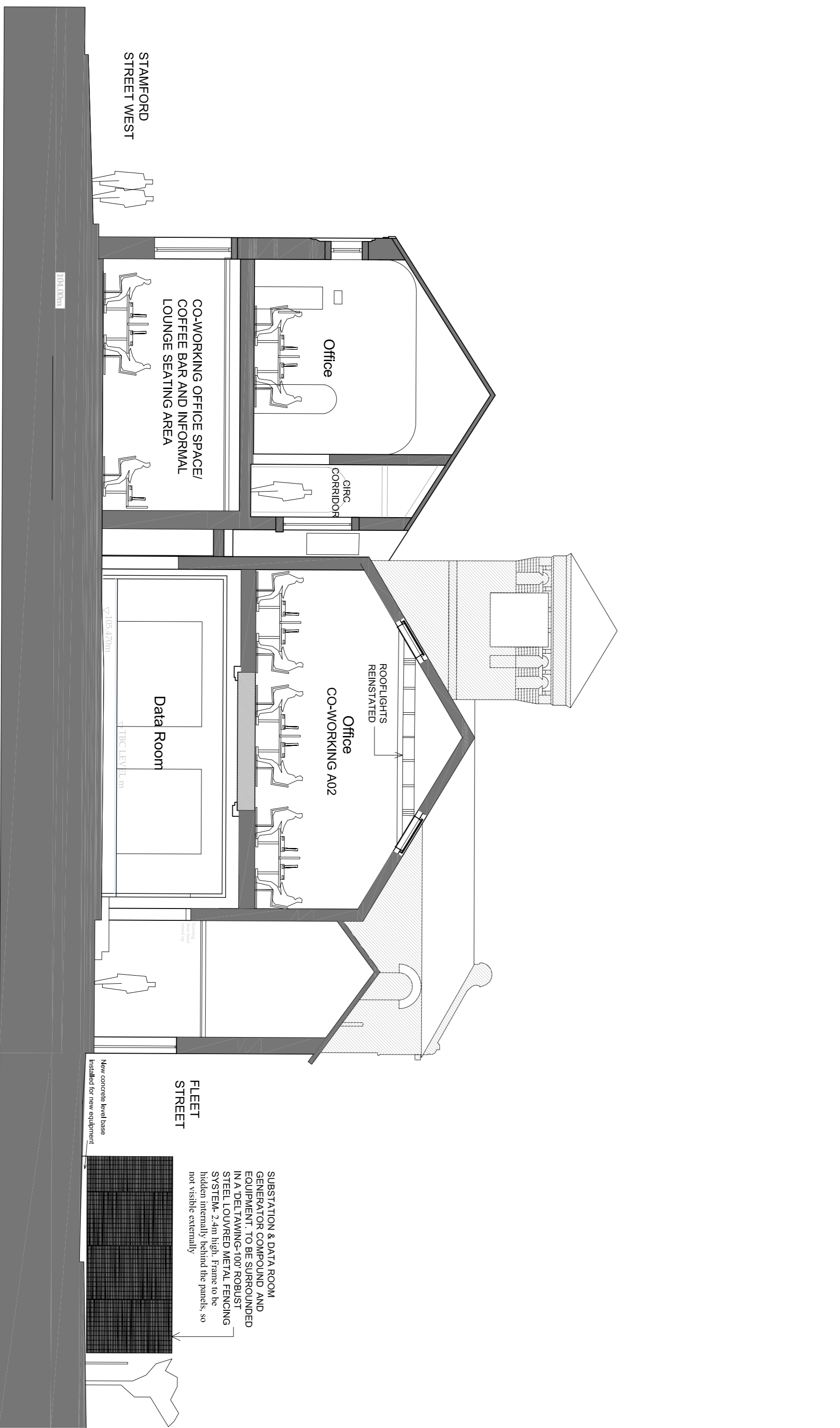
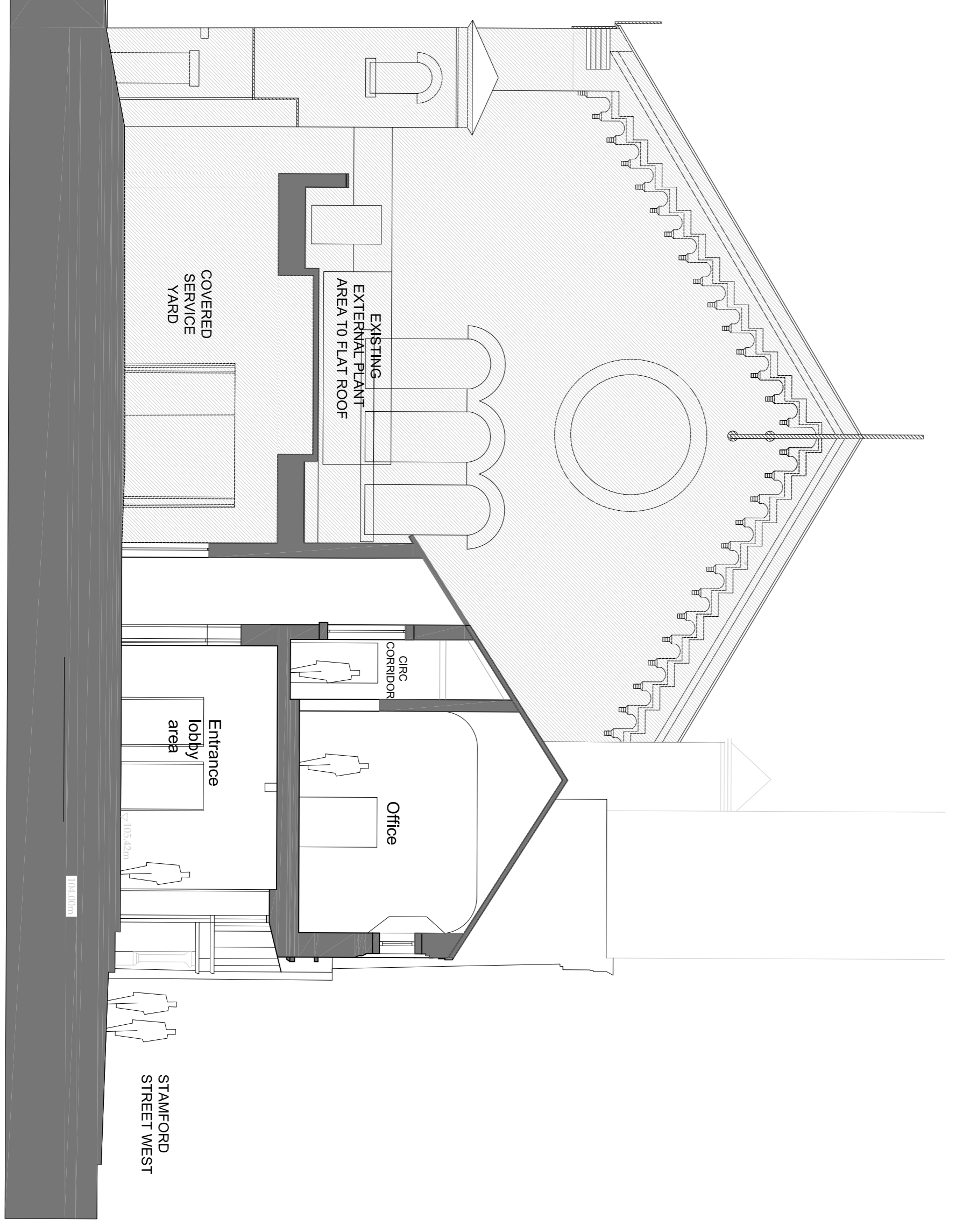

SUBSTATION & DATA ROOM EQUIPMENT TO BE SURROUNDED IN A DELTAWING-100' ROBUST STEEL LOUVRED METAL FENCING SYSTEM- 2mm louvre spacing, 100% visual screening. Horizontal Louvre flat bars 40 x 2 mm set at 45 degrees. Panels and posts are to be galvanized and powder coated to any RAL colour to match the ambient dark grey of the existing windows. Frame to be hidden internally behind the panels, so not visible externally.

MCAU
Modern City
Architecture & Urbanism

Erzgebirge Street
2, Castlefield
Manchester
M3 4LZ
T: 0161 974 7203
E: info@mcau.co.uk
www.mcau.co.uk

Client: **TMBC**
Project: **Ashton (Old) Baths**
Description: **Phase 2 Annex Proposed Sections Sections A-A-BB-CC**

LISTED BUILDING CONSENT

Scale: **1:100 @ A1**
Drawn: **SPC/PJS**
Date: **MAR 18**
Job number: **1064**
Drawing number: **204-01-LBC**
Revision: **P2**

Proposed section BB 1:100

Proposed section CC 1:100